The Fantasticks

To Assist in

The Marvelous Work of

THE ROBBINS SPEECH AND HEARING CLINIC

OF EMERSON COLLEGE

Jessie Southwick Ross

and

DeHaven Ross

Riverside, Connecticut

THIS PROGRAM BOOK IS PRESENTED
THROUGH THE COURTESY OF

Aid To Speech Therapy

of

Emerson College

Aid to Speech Therapy is a small but justifiably proud group of women dedicated to helping support the Robbins Speech and Hearing Clinic of Emerson College.

When the clinic opened in 1953 thirteen children were being treated. Today the clinic is diagnosing and treating well over 200 speech and hearing handicapped children and adults each week. In addition to this number, they are seeing about 100 children in the public schools where Emerson students in Speech Therapy go for a part of their practice teaching. These clinic clients pay only if they can afford to do so.

Another dream of the clinic will have been realized when the Pre-school Nursery for Deaf Children is added this fall. The members of Aid to Speech Therapy are pleased to have had a small part in seeing this dream realized by presenting a check for $2,000.00, to purchase equipment for the Nursery. We hope soon to be able to give another generous donation towards furthering this project.

Although our primary function is buying equipment for the clinic, we felt we would like to be committed to a scholarship for a worthy student, who would not otherwise be able to become a Speech Therapist. For this reason, in the Spring of 1964 we established the Joy E. McKinley Scholarship Fund of $500.00, to be awarded annually.

We extend a most cordial invitation to you to become a member of our group. For your convenience we have included a membership form below. If you would like further information, please call Mrs. Charles H. Beale, President of Aid to Speech Therapy, at the college, KE 6-7255 or 262-2010.

AID TO SPEECH THERAPY
OF EMERSON COLLEGE
130 BEACON STREET
BOSTON, MASS.

I would like to become a member of Aid to Speech Therapy of Emerson College.

.....
(Name)

Regular $5.00 ☐
Life $55.00 ☐

.....
(Street)

.....
(City)

You wonder how these things begin . . .

Well, this began with a man who started a tradition. It began with a man who consecutively directed eleven consecutive musicals. The tradition was one of hard work and success. For eleven years, under the guidance of one man, Emerson produced musical comedies of the highest calibre.

When he went away on sabbatical leave, he entrusted his eleven year old child to one of his students. I sincerely hope that I prove worthy of his trust. Because he is my friend, because he is my teacher — because he developed and put his trust in my abilities — I dedicate this twelfth annual musical to the Chairman of our Department, Mr. Leonidas A. Nickole.

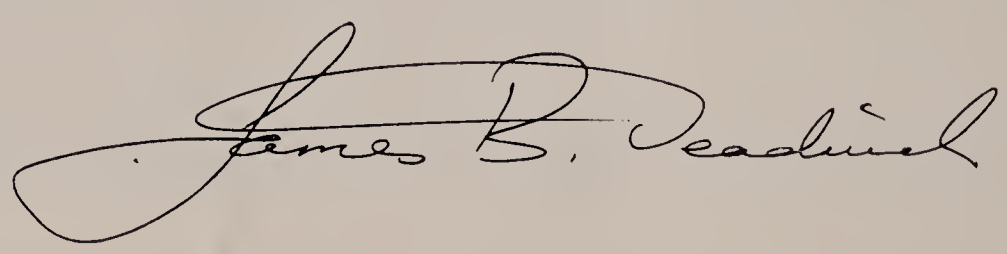

May 12-13-14-15 1965

THE EMERSON COLLEGE THEATRE

presents

The Fantasticks

Book and Lyrics by
TOM JONES

Music by
HARVEY SCHMIDT

Suggested by LES ROMANTIQUES by *Edmund Rostand*

Directed by
JAMES B. DEADERICK

Scenery Designed by
ROBERT LOPEZ-CEPERO

Lighting Designed by
DANIEL G. CIRELLA

Costumes Designed by
GENE HATCH

Music Arranged by
JULIAN STEIN

Orchestra by
HOWARD F. GARNISS

Production Pianist
DUANE NYMAN

Produced by
LAWRENCE W. FINEBERG

Presented through special arrangement with Music Theatre International and Boston College

THE COMPANY

THE NARRATOR, *who is at times El Gallo* ..... JON PETER BUMSTEAD

LUISA, *the girl* ..... DOLLY PROSSER

MATT, *the boy* ..... ANDRES AYBAR JR.

BELLOMY, *the girl's father* ..... DONALD ILKO

HUCKLEBEE, *the boy's father* ..... THOMAS MARCELLO

HENRY, *the old actor* ..... GARRETT G. DETTLING

MORTIMER, *the man who dies* ..... HENRY F. WINKLER

THE MUTE ..... LIONEL C. ADAMS

THE TIME — *THEN*

ACT ONE *TAKES PLACE IN MOONLIGHT*

ACT TWO *TAKES PLACE IN THE SUN*

MUSICAL NUMBERS

ACT I

OVERTURE ..... *The Company*

TRY TO REMEMBER ..... *The Narrator*

MUCH MORE ..... *The Girl*

METAPHOR ..... *The Boy and the Girl*

NEVER SAY NO ..... *The Fathers*

IT DEPENDS ON WHAT YOU PAY ..... *The Narrator and the Fathers*

SOON IT'S GONNA RAIN ..... *The Boy and the Girl*

THE RAPE BALLET ..... *The Company*

HAPPY ENDING ..... *The Boy, the Girl, and the Fathers*

ACT II

THIS PLUM IS TOO RIPE ..... *The Girl, the Boy, and the Fathers*

I CAN SEE IT ..... *The Boy and the Narrator*

PLANT A RADISH ..... *The Fathers*

ROUND AND ROUND ..... *The Narrator, the Girl, and Company*

THEY WERE YOU ..... *The Boy and the Girl*

TRY TO REMEMBER (Reprise) ..... *The Narrator*

UNDERSTUDIES

Understudies never substitute for listed players unless a specific announcement for the appearance is made at the time of the performance.

MARION CANTONE, ALFRED CORONA, ALVIN B. KUPPERMAN

Who's Who

JON PETER BUMSTEAD

The Narrator

Jon Peter has done extensive work in the theatre at Oberlin College, summer stock, and at Emerson. At Oberlin he appeared in *Tiger at the Gates, The Crucible,* and *The Fantasticks.* He portrayed Albert in *A Thousand Clowns* in summer stock and was in *A Taste of Honey* and *Gigi.* At Emerson, Mr. Bumstead has been associated with *Coriolanus, Carnival, The Misanthrope,* and *Endgame.*

DOLLY PROSSER

Luisa

Dolly, a resident of Burbank, California, is a freshman Theatre Arts major. Miss Prosser appeared in *South Pacific, The Music Man,* and *Bye Bye Birdie* at Youngstown Playhouse, has sung at benefits and supperclubs, and has worked with children's theatre productions for the past ten years. She is a member of the Choir, BERKELEY BEACON, and is Secretary of her class. When questioned what she hopes to do after graduation, Dolly answered simply, "be a star!"

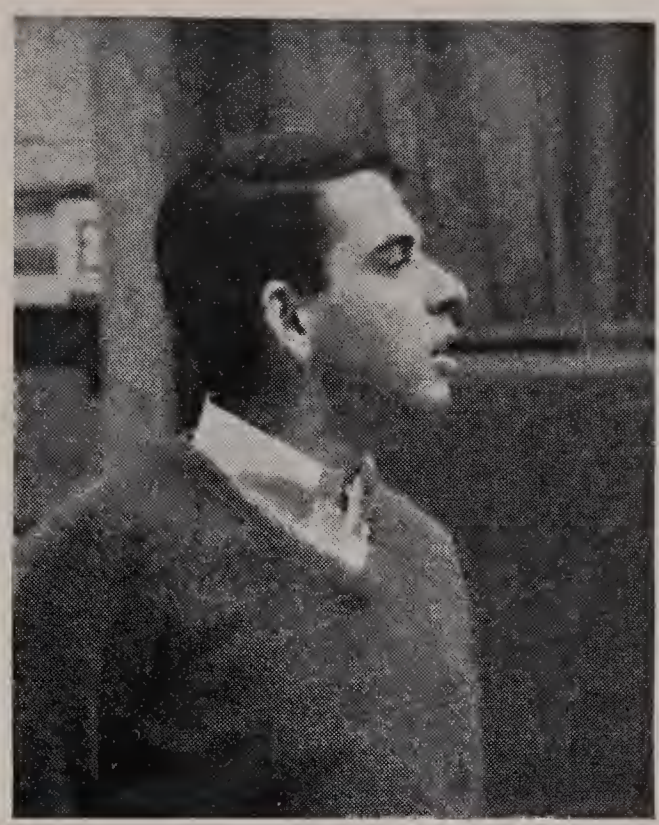

ANDRES AYBAR JR.

Matt

Mr. Aybar, a sophomore at Emerson College, is a Broadcasting major with interest in T.V. production. Last year he appeared in the Emerson production of *Carnival*, is a member of Phi Alpha Tau fraternity, and radio station WECB. He appeared in high school pop shows and concerts, and will spend his summer working with Aegis Productions in New York to learn the workings of the film industry.

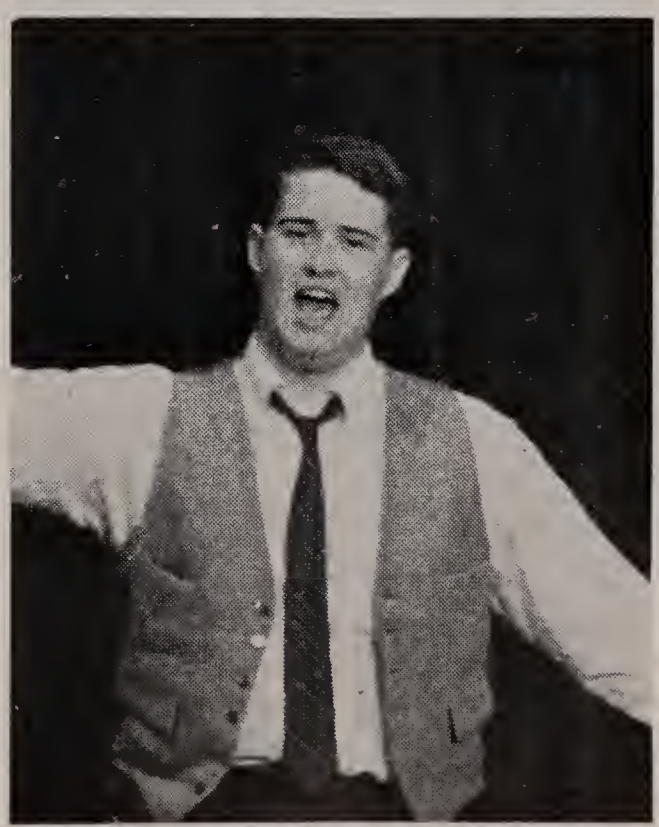

DONALD ILKO

Bellomy

Donald, a senior Dramatic Literature major, has appeared in *South Pacific*, *Carnival*, and *Alladin and His Wonderful Lamp* at Emerson. He has been the drama critic for the BERKELEY BEACON for the past two and a half years, has participated in Oral Interpretation recitals, and is a member of Phi Alpha Tau. Mr. Ilko will attend Western Reserve University next year for graduate work.

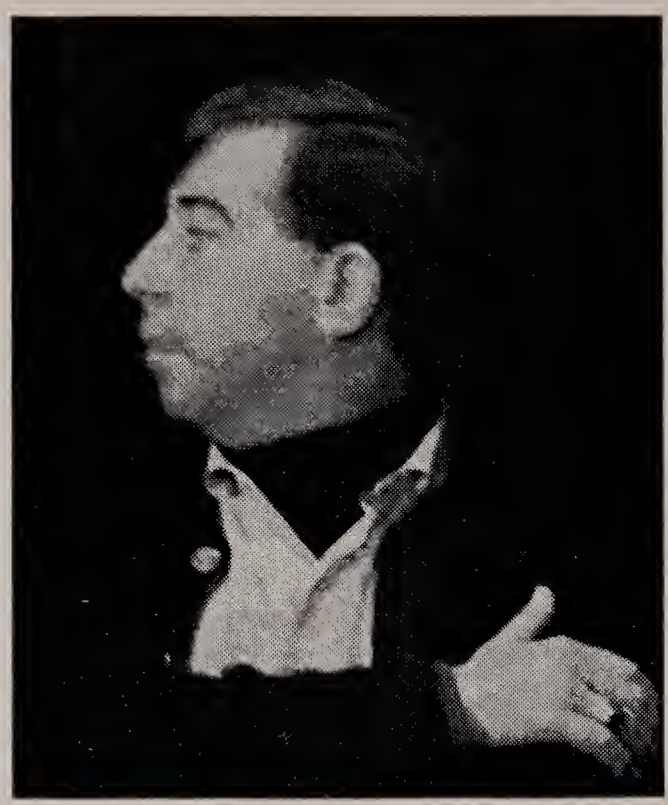

THOMAS MARCELLO

Hucklebee

Tom is a sophomore at Emerson with a major in Theatre Education. At the Actors Inc. Theatre of Providence, Rhode Island, he appeared in *Finian's Rainbow, Show Boat,* and portrayed major roles in *Damn Yankees, South Pacific, The Music Man,* and *Can Can.* Also for Actors Inc. he directed *South Pacific, The Man Who Came to Dinner, You Can't Take It With You,* and designed scenery for their productions of *Come Back Little Sheba* and *Death of A Salesman.* Tom is a member of Phi Alpha Tau fraternity where he holds the office of historian.

GARRETT G. DETTLING

Henry

Mr. Dettling is a senior Theatre Arts and Psychology major at Emerson. He is President of the senior class, member of Gold Key Society and S.G.A., has been in the Choir for four years, and has worked on the BERKELEY BEACON and THE EMERSONIAN. Mr. Dettling has done extensive work in theatre and speech productions during his college career. He hopes to do graduate work in Theatre-Cinema Acting in California, and is a student with Agnes Moorehead.

HENRY F. WINKLER

Mortimer

Henry made his first stage appearance in *Billy Budd*, appeared in *Of Thee I Sing* by George Gershwin, the Harvard production of *Bye Bye Birdie*, and *Carnival* and *Coriolanus* at Emerson. He has made numerous appearances on television presentations, most recently in *Stop the World — I Want to Get Off*, and has just finished a season with the Children's Hour Touring Players. A sophomore Theatre Arts major, Mr. Winkler hopes to go into comedy or musical comedy after graduation.

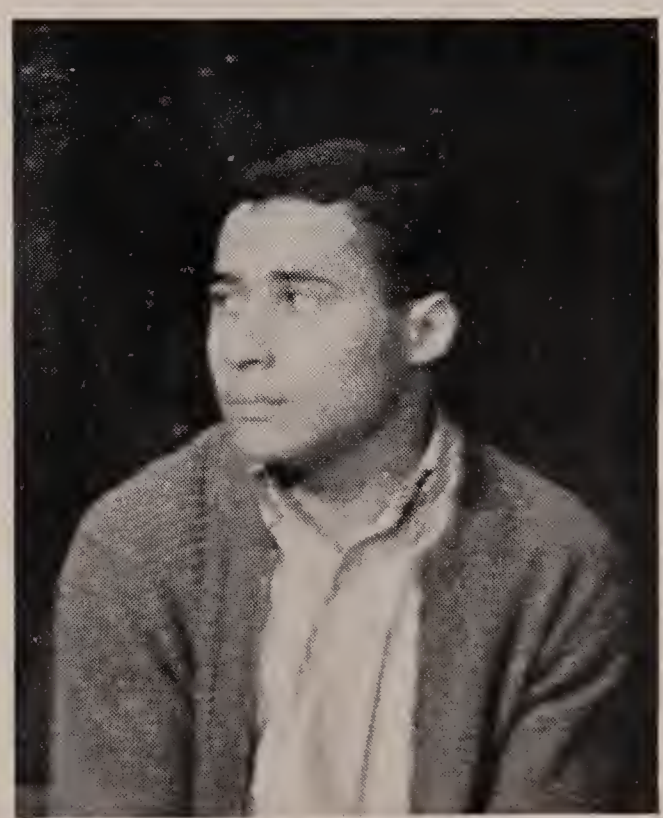

LIONEL C. ADAMS

The Mute

Lionel made his first stage appearance at Emerson in *Coriolanus*. Mr. Adams, a sophomore Speech Education major, appeared in *Once Upon a Mattress*, *Death of A Salesman*, and *What A Life* in high school. He is a member of Phi Alpha Tau fraternity and aspires to be a teacher after graduation.

Lawrence W. Fineberg

Producer

Lawrence is producing *The Fantasticks* as his first Emerson musical. He was assistant producer of last year's *Coriolanus* and appeared in *Diary of Anne Frank, A Thurber Carnival,* and *The Fantasticks* at Harvard. In 1962 he founded Wilbur Productions for investments in upcoming Broadway productions and other theatrical activity. This year Wilbur Productions has investments in the smash hit musicals *Fiddler on the Roof* and *The Roar of the Greasepaint.* Other productions include *Anyone Can Whistle, Ballad of the Sad Cafe,* and *A Funny Thing Happened on the Way to the Forum.* This summer Mr. Fineberg will be working with Hillard Elkins, producer of *Golden Boy,* and hopes to be a Broadway producer after graduation.

James B. Deaderick

Director

Mr. Deaderick is the graduate assistant in Directing. He will receive his Master's degree in August and plans his career in educational theatre. Though this is the first musical he has ever directed (unless you count his production of Menotti's opera, *Amahl and the Night Visitors*) he is certainly no stranger to the medium — he has played the leads in the last three Emerson musicals. Acting credits include *Coriolanus, A Clearing in the Woods, The Sign of Jonah* and *See How They Run.* He has also worked with The Chapel Players, The Image Theatre, The Back Bay Community Theatre, and the MIT Dramashop.

PRODUCTION STAFF

PRODUCTION STAGE MANAGER ..... Dan Blaszczuk
STAGE MANAGERS ..... barry bailey, Frankie Tacker
TECHNICAL DIRECTOR ..... Sam Beaulieu
MAKE-UP DIRECTOR ..... Jack Stein
ASSISTANT TO THE MAKE-UP DIRECTOR ..... Al Accardi
PRODUCTION COSTUMER ..... Charlotte Morrison
PRODUCTION PAINTER ..... Robert Lopez-Cepero
MASTER ELECTRICIAN ..... Michael C. Wimsett
MASTER CARPENTER ..... David Harrington
WARDROBE MISTRESSES ..... Marion Cantone, Cynthia Granto
MASTER OF TRIM PROPS ..... Tim Smith
MISTRESS OF HAND PROPS ..... Karen L. Austin
MASTER OF SOUND ..... Bill Miller

EXECUTIVE STAFF

EXECUTIVE PRODUCER ..... James B. Deaderick
ASSISTANT TO MR. DEADERICK ..... Traci Goss
PUBLICITY COORDINATORS ..... Howard J. Rogut, Lawrence W. Fineberg
BOX OFFICE TREASURERS ..... Emmy-Lou Eckstein, Howard J. Rogut
HOUSE MANAGER ..... Gary A. J. Dietz
PRODUCTION SECRETARY ..... Janet Ehrlich
PRESS REPRESENTATIVE ..... David Simson
PRODUCTION PHOTOGRAPHER ..... Anthony K. Van Riper
RADIO AND T.V. REPRESENTATIVES ..... Jeff Greenhawt, Vin DiBona
PROGRAM EDITOR ..... Howard J. Rogut

Compliments

of

A Friend

BEST WISHES

TO

YOU ALL

KEN'S

AT COPLEY

ENGLISH ROOM

and

39 NEWBURY

STREET

Especially designed for

"stuffing"

the college group

AUDUBON SHOP

174-A NEWBURY ST.

BOSTON, MASS.

MASSACHUSETTS AUDUBON

SOCIETY

BEST WISHES

NEEDHAM FRIENDS

of

AID TO

SPEECH THERAPY

GIBBS

OIL

COMPANY

691 BROADWAY

SAUGUS, MASS.

Compliments

of

Capitol Real Estate

We Specialize in

• Apartment Rentals •

BEACON HILL, BACK BAY

110 CHARLES ST., BOSTON, MASS.

TEL.: CA 7-0424

Brunch, Ltd.

224 MILK STREET, BOSTON, MASSACHUSETTS 02109

TELEPHONE HAncock 6-7563

SUNRISE LAUNDRY

& CLEANERS

244 FANEUIL STREET

BRIGHTON, MASSACHUSETTS 02135

Compliments of

MR. and MRS.

LOUIS B. GOLDMAN

For Fantabulous Treasures
in Food

COPLEY RESTAURANT

AND SNACK BAR

573 BOYLSTON ST., COPLEY SQ.

OPEN TILL 3 A.M.

I. Miller

Guild House

TREMONT at WEST ST.—DOWNTOWN

37 NEWBURY ST.—BACK BAY

BOSTON

MELVIN and BADGER

DRUG CO.

43 Temple Place

Boston

Buckley News Company, Inc.

236 Huntington Avenue

(near Symphony Hall)

Newspapers • Magazines • Paperbacks

Charles St. Cleaners

— SAME DAY SERVICE —

Suede and Leather a Specialty

523-9473

CHARLES AT BEACON

CARD SHOP

7 Charles St.

- CARDS
- STATIONERY
- SCHOOL SUPPLIES

Compliments of

THE

NIGROSH FAMILY

BEST WISHES

SHERMAN DIVISION

•

ST. REGIS PAPER COMPANY

Compliments of

Mr. and Mrs. Leonard Greene

BOSTON ALUMNAE CHAPTER

ZETA PHI ETA

•

IN MEMORIAM

Gertrude Binley Kay

Gertrude Morrison

THE ENGLISH ROOM

and

39 NEWBURY STREET

Nothing Exotic to

INTRIGUE you. We just

"Set A Good Table"

KEnmore 6-6862 Circle 7-8096

WINSTON FLOWERS

Florist and Decorators

131 Newbury Street Boston, Mass.

DONALD,

VICTORIA, DEBRA

LIEBERMAN

Announcing the new

KLH MODEL TWENTY

High Performance Stereo Music System
40-watts undistorted music power
FM and STEREO FM $399.95 complete

STAR TELEVISION
BEECHER HOBBS

200 Boylston St. (Rte. 9)
Chestnut Hill (Newton)

Open 9 to 5:30 — Wed. & Fri. until 9
969-9720

BEST WISHES

Girls of 100 Beacon

CINEMA, INC.

234 Clarendon Street

Boston, Mass.

Compliments of

EDWARD P. SALTER

and

STEVE BOTARI

Everett Chelsea

Charles Ro

Hair Stylist

Medford Lynn

H. N. GORIN & LEEDER MANAGEMENT CO.

10 Post Office Square

Boston, Massachusetts

OUR CHILDREN AND GRANDCHILDREN

Gary Abramson
Sue and David Bender
Diane, Ellen, and Lauren Bernstein
Mark Bogen
Larry, Alan, and Steven Glickman
Clifford, Laura, and Bill Greene
Dan, Tommy, and Peter Herwitz
Jonny, Beth, and Jeffrey Holman
Amy, Lisa, and David Jacobs
Gerald, Rickie, and Charles Katz
Harry Frederick Krensky
Maida Lugitch
Peter McKinley
Wendy McKinley
Steven and Linda Margolis
Billy and Heather Odell
Christine and Deborah Odell
Peggy and Teddy Phillips
Richard Mark Porter
Ann, Jeffrey, and Bradley Rexford
Deborah, Helaine, and Gregory Rudolph
Richard and Carol Shapiro
Carol, Joanne, and Barbara Siegel
Marjorie and Carolyn Wein
Stuart and Robert Youngentob
Bitty, Peter, and Billy by their grandmother, Mrs. Celia Barron
Jim, Harmon, and Tom by their grandmother, Mrs. Celia Barron
Grandchildren of Mr. and Mrs. Charles H. Beale
Grandchildren of Dr. and Mrs. S. Z. Bell
Grandchildren of Mrs. James J. Cantor
Grandchildren of Mrs. Robert Cravatts
Grandchildren of Mr. and Mrs. Kolman Fleisher
Grandchildren of Mr. and Mrs. Harry Hoffman
Grandchildren of Dr. and Mrs. Samuel Krensky
Grandchildren of Mr. and Mrs. Eli Levant
Grandchildren of Mrs. Morris Roud
Grandchildren of Mr. and Mrs. Joseph Shefer

COMPLIMENTS OF

Blue Ideal Laundry Company, 9 Columbine, Dorchester
Bonded Oil System Inc., 1360 Commonwealth Ave., Brighton
Frances Beauty Studio, 17 Chestnut Street, Needham
Mary G. Keefe, Real Estate-Insurance, 89 Mt. Auburn St., Watertown
Sharaf's Restaurant, 19 Charles Street, Boston

BEST WISHES

A Friend
Dr. and Mrs. Joseph Finklestein
Mr. and Mrs. Kolman Fieisher
Mrs. Rhea Gaer
Mr. and Mrs. Henry Levin
Dr. and Mrs. Ralph S. Nedell
Mrs. Clarence Richmond
Mr. and Mrs. Samuel Shaffer
Mr. and Mrs. Julius Wolfson

IN MEMORIAM

Dr. Maurice Lugitch
by Mrs. Maurice Lugitch and daughter Maida

Mr. and Mrs. Morris Homonoff
Mr. Herman B. Barron
by Mrs. Joseph B. Barron

Dr. Max H. Jacobs
by Mrs. Joseph B. Barron

SPONSORS OF AID TO SPEECH THERAPY

Mr. and Mrs. Paul Abramson
Dr. and Mrs. Joseph B. Barron
Miss Helen Bartel
Mr. and Mrs. Alexander Beal
Mr. and Mrs. Charles H. Beale
Dr. and Mrs. S. Z. Bell
Dr. and Mrs. Coleman C. Bender
Mr. and Mrs. Mark Bortman
Mr. and Mrs. Calvin Clayton
General and Mrs. Georges Doriot
Mrs. Cecil Fraser
Mr. and Mrs. Louis Goldberg
Mr. and Mrs. Harry Gorin
Mr. and Mrs. Leonard Greene
Mrs. Albert Holzwasser
Mrs. Joseph Kaplan
Mr. and Mrs. Morton Lieberman
Dr. Charlotte Lindgren
Mrs. Maurice Lugitch
Dr. and Mrs. S. Justus McKinley
Dr. and Mrs. Herbert I. Margolis
Mr. and Mrs. Ephraim Martin
Mrs. Ruth Southwick Maxfield
Mrs. June Hamblin Mitchell
Miss Muriel Noyes
Mr. and Mrs. Albert K. Ober
Mrs. Herbert Odell
Dr. Dorothy Parkhurst
Mr. and Mrs. Loomis Patrick
Miss Catherine Perry
Miss Margaret Ripley
Mrs. Morris Roud
Mrs. Louis Skirball
Mrs. Andrew Yorston
Mr. and Mrs. Maurice Young

WHAT CONSTITUTES **GOOD**

JANITORIAL

Service

★ Experience
★ Proper Supervision
★ Automatic Equipment
★ Management Cooperation
★ Trained & Screened Personnel
★ Quality Control Check List

We are at your Service ..... Call

CLEAN-BRITE, Inc.

129 Border St. **E. Boston**

569-9000

OUR BAND OF ANGELS

Our thanks and apologies to those whose donations reached us too late to be included in these lists.

SPONSORS

Alpha Pi Theta
Jeanette Bacher
Mr. and Mrs. Myron Blaszczuk
Mr. and Mrs. Morton Brown
Mr. and Mrs. Joseph P. Ceragno
Mr. and Mrs. David Cohn
Charles Street Sandwich Shop
Mr. and Mrs. Harvey Feevey
Suzanne H. Fischer
Harry Gold and Son, Insurance
Mr. and Mrs. Franz Goldbach
Helen G. Gritman
Kappa Gamma Chi
Maitre Jacques
Mr. and Mrs. C. J. Merrigan
Phi Alpha Tau
Karel Louise Sheady
Mr. and Mrs. Edward Silverton
Harry and Ilse Winkler

PATRONS

Best Printers, Inc.
Mr. and Mrs. Irving Blumenthal
Mrs. R. Bumstead
Mr. Chauncey C. Burkett
Mr. and Mrs. Alfred V. Deaderick
Mr. and Mrs. Bernard Dietz
Jack Gross
Howard and Lucille Harris
Mr. and Mrs. William B. Ilko
W. F. Keesler
The Kiddie Centre
Edward Kletter
Louis and Katherine Lopez-Cepero
Dr. Joseph A. Maffongelli
June Rosenstein
The Senior Class
Arthur B. Serino, M.D.
Mrs. Harry M. Steinwelt
Thomas R. Tortoriello, Sr.
C. Kelton Upham
Albert H. Weil

NEW ENGLAND ENGINEERING CO., INC.
41 - 49 LOCUST STREET, MEDFORD 55, MASS.
Telephone EXport 5-9130

SHEET METAL FABRICATION

HEATING VENTILATING

AIR CONDITIONING AND REFRIGERATION

FREDERIC C. CHURCH

COLLINS GRAHAM

HENRY S. HOWE

PATRICK FITZPATRICK

Boit, Dalton & Church

INSURANCE SINCE 1865

89 BROAD STREET, BOSTON 10

Telephone HUbbard 2-3100

DOUGLASS R. TEMPLE

COLBY HEWITT, JR.

ROBERT W. HARDING

LA 3-2393 **Res. TA 5-6656**

THOMAS P. FOLEY

• PLUMBING •

83 CHESTNUT STREET **BOSTON 8, MASS.**

Best Wishes from The

EMERSON COLLEGE PARENTS' ASSOCIATION

CRYSTAL COAL & OIL CO., INC.

163 SHIRLEY STREET

ROXBURY 18, MASSACHUSETTS

RESTAURANT FRANCAIS

Le Montparnasse

LUNCH • DINNER

222 BEACON ST. • A Few Steps From Copley Sq. • CI 7-9582

SPINNING WHEEL

Distinctive Custom-made Drapes,
Slipcovers, and Home Furnishings

1454 Hancock St.
Quincy, Mass. 02169
GR 1-1357

556 Bedford St.
Whitman, Mass.
WO 3-6081

HUNTER'S INC.

Imported and Domestic
WINES and LIQUORS

63 Charles Street Boston, Mass.
(Near Cor. Mt. Vernon Street)
LAfayette 3-8700 FREE DELIVERY

EAGLE ELECTRIC SUPPLY CO., INC.

200 OLD COLONY AVENUE
SOUTH BOSTON, MASSACHUSETTS

THE
BROADCASTING DEPARTMENT
of EMERSON COLLEGE

Operating WERS
88.9 MC — Channel 279
BOSTON'S AWARD WINNING
FM RADIO STATION

Compliments
of
MR. and MRS.
NATHAN DANIELS

Circle 7-8280 Private Dining Room

DU BARRY FRENCH RESTAURANT, INC.

"Cuisine by French Chef-Proprietor"
(formerly at the French Line)

159 NEWBURY STREET
BOSTON, MASS.

Garden open in Summer

BEST WISHES
THE EMERSON COLLEGE
SAILING CLUB

The Artisan

CABINET MAKER
SCULPTOR-RESTORER

ARTHUR BEALE
444-6243

17 Rosemary Street
Needham Heights,
Massachusetts 02194

THE FLOWER BOUQUET

1189 CENTRE STREET
NEWTON CENTRE, MASS.

244-7750

EVERGOOD STORE

39 Charles Street — Boston, Massachusetts

Fresh meat, fruits, and vegetables daily

Imported and Domestic Cheese Department

Frozen Foods

FREE DELIVERY

RI 2-3088 — CA 7-5172

Compliments of

CLOUGH and SHACKLEY INCORPORATED

APOTHECARIES

66½ Beacon Street, Boston

DeLUCA'S MARKET

11 CHARLES STREET, BOSTON

SAME LOCATION 50 YEARS

CHOICE MEATS CUT TO ORDER

Specializing in

FRESH FRUITS — GROCERIES

CLUB STEAKS — ROASTS — NATIVE POULTRY

WE DELIVER — VIRGIL AIELLO, Prop. — **LA 3-4315**

K & L Realty

99A Charles Street

Boston, Massachusetts

Compliments of

Olde Boston Realty Inc.

28 Charles Street

Boston, Massachusetts

CApital 7-1469 — Donald Cassidy

ANDREWS BEAUTY SALON

145 Tremont Street

Boston

MATTAPAN COOPERATIVE BANK

1575 Blue Hill Avenue

Mattapan, Massachusetts

MILTON WAYNER INSURANCE

148 STATE STREET

BOSTON 9

All forms including Life

MERCHANTS CO-OPERATIVE BANK

125 TREMONT STREET

BOSTON, MASS.

compliments of the

EMERSON COLLEGE

ALUMNI ASSOCIATION

COMPLIMENTS

of

BETA DELTA CHAPTER

of

SIGMA ALPHA ETA

Speech and Hearing

Honor Fraternity

butterflies
are for beautiful
like the shoes at
the shop for pappagallo
145 newbury street

Compliments

of

A FRIEND

Compliments of

MR. & MRS. BRUCE BEAL

COMPLIMENTS OF

GENERAL BUILDERS SUPPLY COMPANY

60 Cambridge Street **Brighton, Massachusetts**

782-7851

DANIEL MAZZA CO., INC.

Mechanical Contractors

71 Mill Street, Woburn, Massachusetts

Plumbing — Heating & Ventilating — Air Conditioning

Process Piping — Industrial Piping

Master Plumber Lic. No. 7135 Tel. 935-3550-1

ASTOR EXTERMINATING CO.

PEST CONTROL

BRUCE-TERMINIX CO.
OF MASS. INC.

TERMITE CONTROL

808 Memorial Drive, Cambridge

UN 4-6050

Compliments of

BEACON

THE EMERSON COLLEGE
ALUMNI MAGAZINE

Silent Chef Caterers, Inc.

Catering for Discriminating Taste

WEDDINGS - TEAS - RECEPTIONS
LUNCHEONS - DINNERS - BUFFETS
DEBUTANTE PARTIES

Hors D'Oeuvres - Canapes
Tea Sandwiches - Casseroles

860 Beacon Street, Boston
CO 6-6470 - CO 6-6546

The Sisters of

KAPPA GAMMA CHI
ALUMNAE

are happy to express
their unfailing loyalty
since 1902 to

EMERSON COLLEGE

by aiding

SPEECH THERAPY

Compliments of

Earle L. Hyndman, Inc.

Contractor

272 MAIN STREET

STONEHAM, MASSACHUSETTS

KINKADE & COMPANY INC.

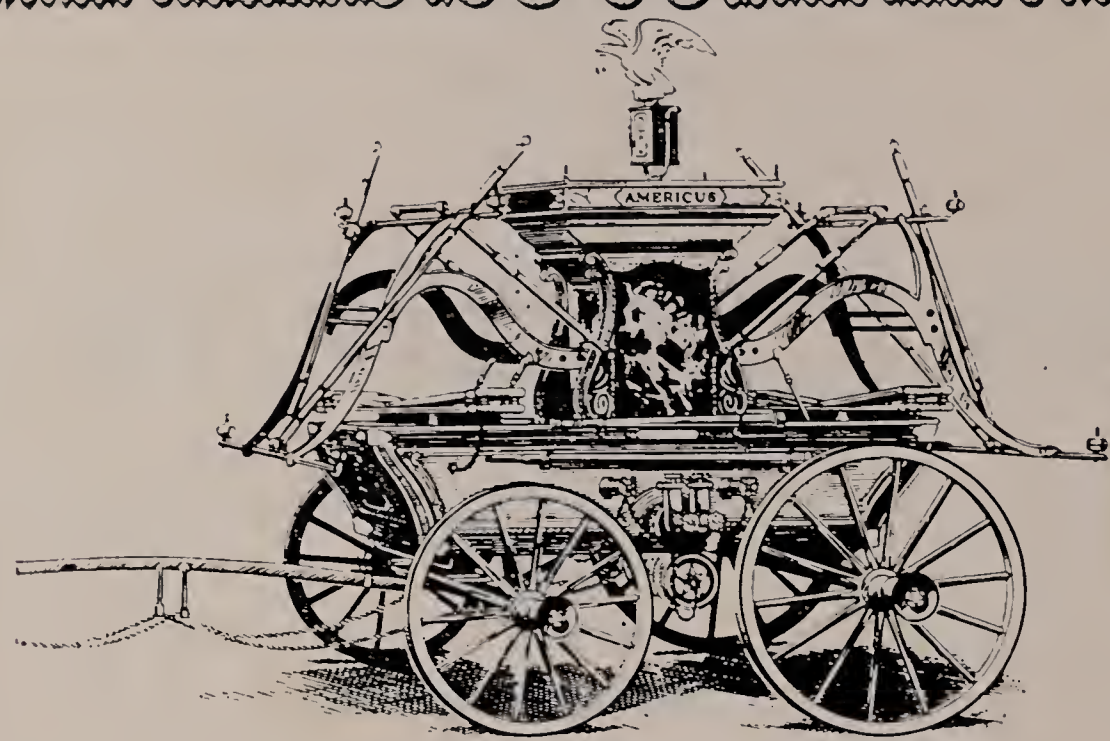

INSURANCE

COMPLETE INSURANCE PROTECTION
FOR INDUSTRY AND INDIVIDUALS

ECONOMY SECURITY SERVICE

Boston

40 Broad Street

LIberty 2-2440

Worcester

390 Main Street

PLeasant 7-7726